

SPECIFICATION

1. THESE PLANS SHOW WORK FOR A GENERIC STOCK UNDERPASS STRUCTURE CONSTRUCTED AT A TYPICAL ROAD CROSSING SITE HAVING ADEQUATE SUBGRADE BEARING CAPACITY AND STABILITY. REFER TO THE SITE PLANS FOR EACH LOCATION FOR CONFIRMATION OF THE CONSTRUCTION.
2. DESIGN LOADING FOR UNDERPASSES HN-HO-72. REFER TNZ BRIDGE MANUAL.
3. FOUNDATION SUBGRADE SHALL HAVE A MINIMUM SAFE BEARING CAPACITY OF 80kPa.
4. SEQUENCING OF THE WORK IS BY THE CONTRACTOR.
5. REFER ENTRANCEWAYS STANDARD SPECIFICATION FOR MANUFACTURE & INSTALATION 30 MARCH 2007.
5. CHECK ALL DIMENSIONS AND LEVELS ON SITE BEFORE STARTING CONSTRUCTION.
6. ADVISE DESIGNER OF ANY CHANGES IN THE GROUND CONDITIONS AND/OR CONSTRUCTION TO THAT SHOWN OR IMPLIED ON THE PLANS AND OBTAIN DECISION BEFORE PROCEEDING FURTHER.
7. CONCRETE CONSTRUCTION TO NZS 3109:1997.
DESIGN LIFE OF PRECAST IS 50 YEARS.
DURABILITY - MINIMUM 28 DAY STRENGTHS SHALL BE FOR
ZONE A2 - 35MPa
ZONE B1 - 40MPa
ZONE B2 - 45MPa
SITES NOT COVERED ARE THOSE IN ZONE C - TIDAL/SPLASH/SPRAY ZONE AND WHERE THE GROUND CONDITIONS ARE UNSUITABLE.
8. REINFORCING STEEL TO AS/NZS 4671.
REINFORCING GRADES
D = DEFORMED GRADE 300 (NOT USED HERE)
H = DEFORMED GRADE 500
REINFORCING COVERS (mm) CODE MINIMUM DESIGN VALUES
- INTERNAL WALLS & ROOF 30 35
- FLOOR 35 40
- EXTERNAL SURFACES 25 35
9. ALL METALWORK TO BE HOT DIP GALVANISED FINISH U.N.O.

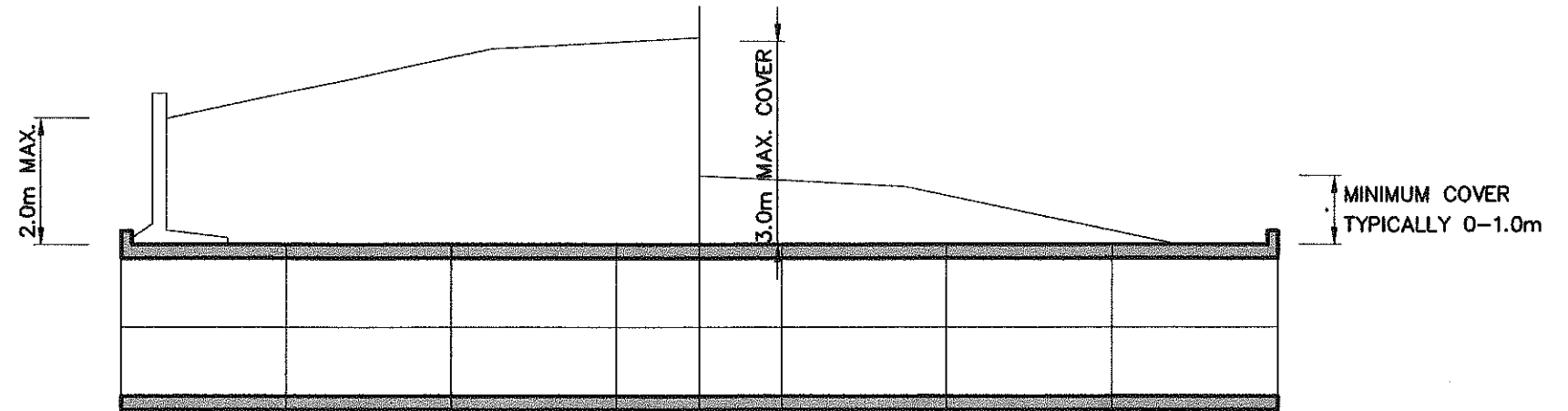

LONG SECTION

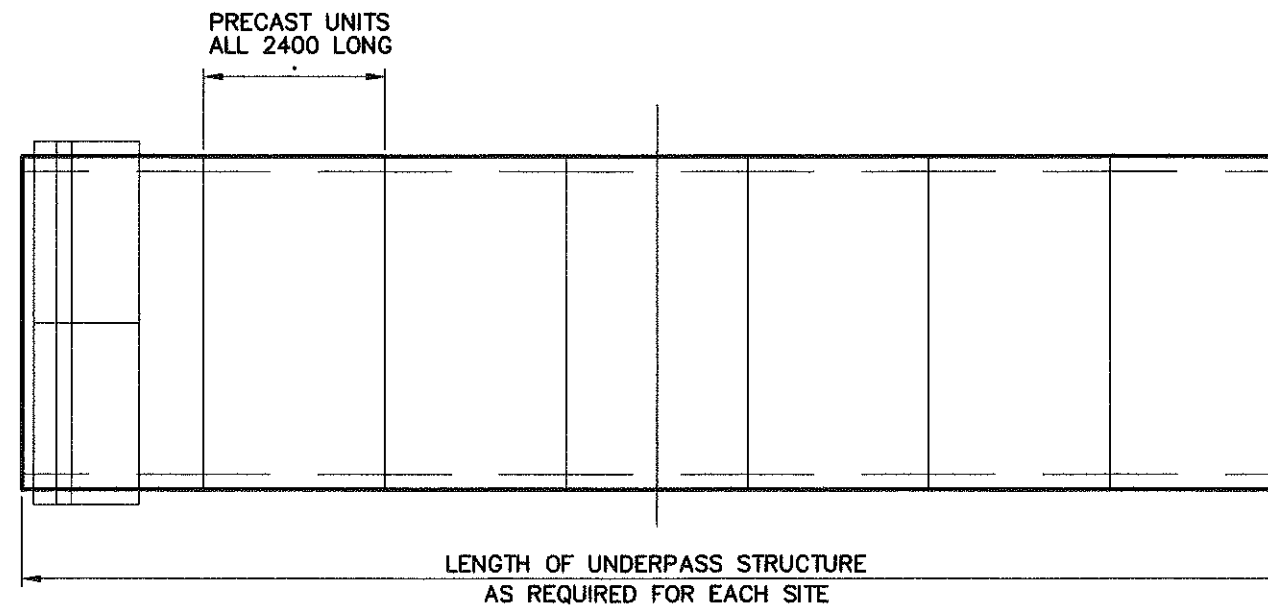

PLAN

TYPICAL UNDERPASS LAYOUT

0	For Use	30/03/07
A	For Review	18/01/07
REV	DESCRIPTION	DATE

 Consulting Engineers 386 MANGOREI RD - NEW PLYMOUTH - Ph. 06 7590999	Client ENTRANCEWAYS 2006 Ltd Ph/Fax 06 759 2037. NEW PLYMOUTH Email - spike@boxculvert.co.nz www.boxculvert.co.nz	Project STOCK UNDERPASSES	Sheet Title SPECIFICATION & TYPICAL LAYOUT	Drawing No. 180-02 <table border="1" style="font-size: small;"> <tr> <td>Job No.</td> <td>Sheet</td> <td>Rev.</td> </tr> <tr> <td>260</td> <td>01</td> <td>0</td> </tr> </table>	Job No.	Sheet	Rev.	260	01	0
	Job No.	Sheet	Rev.							
260	01	0								
© COPYRIGHT RED JACKET LTD										

2.5x1.0	3.0x1.0	3.5x1.0	4.0x1.0
2.5x1.5	3.0x1.5	3.5x1.5	4.0x1.5
2.5x1.0	3.0x1.0	3.5x1.0	4.0x1.0
2.5x1.5	3.0x1.5	3.5x1.5	4.0x1.5
2.5x2.0	3.0x2.0	3.5x2.0	4.0x2.0
2.5x2.5	3.0x2.5	3.5x2.5	4.0x2.5
2.5x3.0	3.0x3.0	3.5x3.0	4.0x3.0

ALL DIMENSIONS ARE INTERNAL

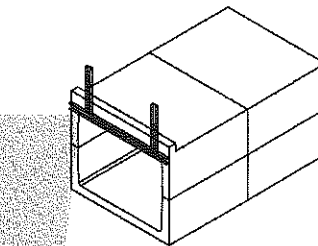
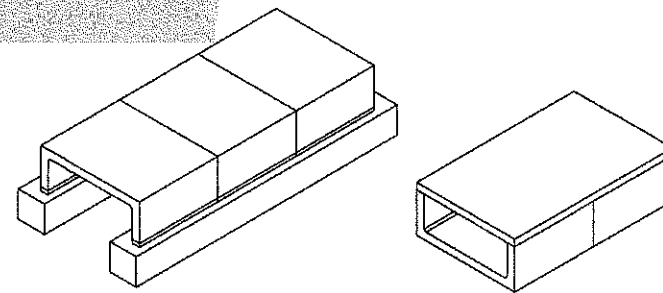
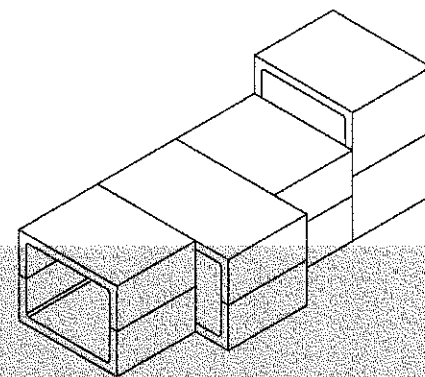
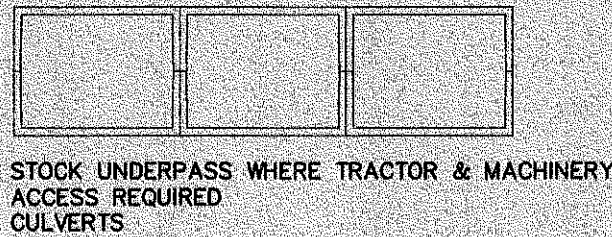
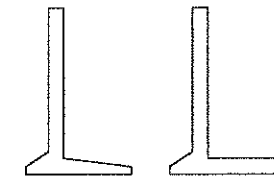
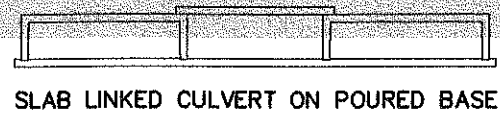

REV	DESCRIPTION	DATE
0	For Use	30/03/07
1	For Review	18/01/07

redjacket
Consulting Engineers

386 MANGOREI RD - NEW PLYMOUTH - Ph. 06 7590999

Client
ENTRANCEWAYS 2006 Ltd
Ph/Fax 06 759 2037. NEW PLYMOUTH
Email- spike@boxculvert.co.nz
www.boxculvert.co.nz

Project
**CULVERT CHANNEL &
UNDERPASS SYSTEMS**

Sheet Title
**GENERAL
ARRANGEMENTS**

Drawing No.
180-01

Job No.	Sheet	Rev.
260	01	0